

Berkeley March

Banjo Solo

BROOKS & DENTON

Arr. by Fred Van Eps

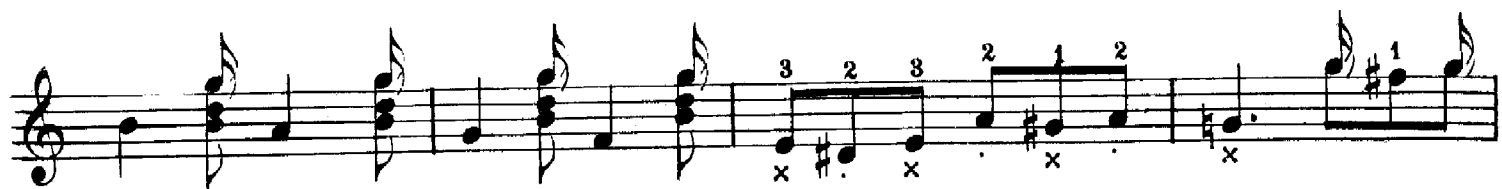
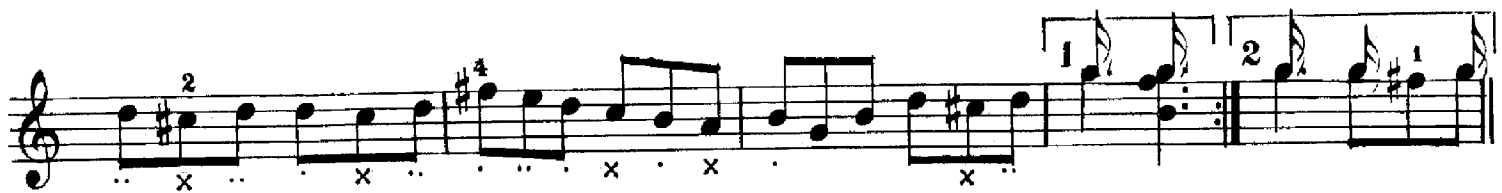

Berkeley March

Piano acc.

BROOKS and DENTON

The second system continues the piece and includes two endings. The first ending is marked with a '1' and the second with a '2'. The section following the second ending is labeled 'last time only' and concludes with the word 'Fine'.

Trio

The Trio section begins with a 6/8 time signature. It features a more complex harmonic structure with many chords and a steady bass line.

The final section of the piece concludes with the instruction 'D.S.al Fine' (Da Capo al Fine), indicating a repeat of the section.