

# Repasz Band

Piccolo Banjo

March and Two Step

r1

Chas. C. Sweeley (1904)

arr. TLM

## Intro

## 5 **A** March

## 22 **B**

## 39 **C**

## 53 **D** TRIO

Piccolo Banjo

62

*pp echo* *cresc.* *mf* *ff* *p*

72

*pp echo*

80

*cresc.* *mf*

87 **E**

*ff marcato*

94 **F**

101 **G Grandioso**

*p* *ff* *fff*

110

*pp echo* *cresc.* *mf* *ff* *fff*

120

*p echo*

128

*cresc.* *fz*

# Repasz Band

1st Banjo

March and Two Step

r1

Chas. C. Sweeley (1904)

arr. TLM

## Intro

ff fz

## 5 **A** March

10

16

21

**B**

27

33

39 **C**

45

50

ff

55 **D** TRIO

# Repasz Band

2nd Banjo

March and Two Step

r1

Chas. C. Sweeley (1904)

arr. TLM

## Intro

2 59

2nd Banjo

Banjourine

# Repasz Band

## March and Two Step

r1

Chas. C. Sweeley (1904)

arr. TLM

### Intro

*ff* *fz*

5 **A** March

10

16

22 **B**

28

34

39 **C**

45

50

*ff*

Banjourine

55 **D** TRIO

65

75

84

91

97

103 **G** Grandioso

113

123

129

# Repasz Band

Cello Banjo

March and Two Step

r1

Chas. C. Sweeley (1904)

arr. TLM

## Intro

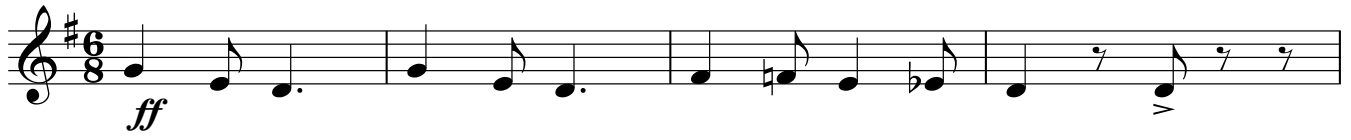

## 5 **A** March

12

17

## 22 **B**

29

36

43

49

## 55 **D** TRIO

Cello Banjo

62 *pp* *echo* *cresc.* *mf*

69 *p*

76 *pp* *echo*

82 *cresc.* *mf*

87 **E** *ff* *marcato*

94 **F**

101 **G** *Grandioso* *ff* *fff*

108 *pp* *echo* *cresc.*

115 *mf* *fff*

122 *p* *echo*

129 *cresc.* *fz*