

HEMLOCK SCHOTTISCHE.

PICCOLO BANJO.

By BOLSOVER GIBBS.

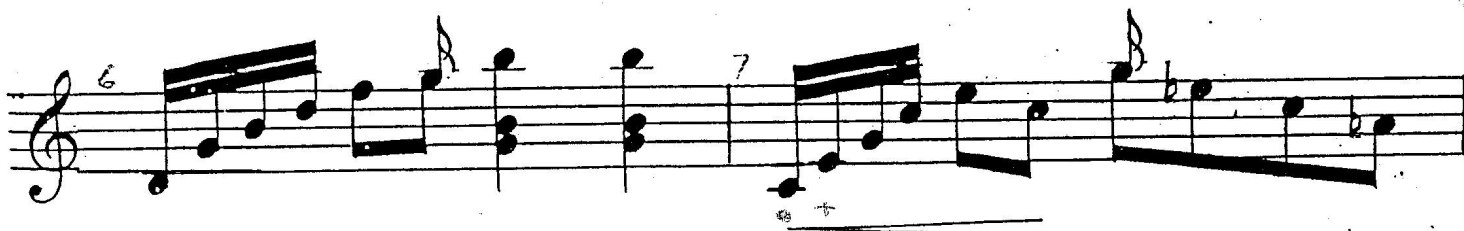

Copyright, 1892, by S. S. Stewart.

D. C. al Fine.

HEMLOCK SCHOTTISCHE.

No. 562.

By BOLSOVER GIBBS.

BANJEAURINE.

Bass to B.

HEMLOCK SCHOTTISCHE .

By BOLSOVER GIBBS.

1st. BANJO.

A

p

4 6

7 *mf* 8

1 2 *Fine.*

13 14 15

16 17 *D.C. al Fine!* REPEAT

HEMLOCK SCHOTTISCHE .

By BOLSOVER GIBBS.

2nd. BANJO .

CELLO BANJO

HEN LOCK SCHOTTISCHE

by Bolivar Gibbs

1
2
3
4
5
6
7
8
9
10
11
12
13
14
15
16
17
18
19

p *f* *mp* *f* *f*

1. 2.

FINE

arr 11-16-06 Eli Kaufman